

n° 1

(Cristo e il Pontefice)

Testo: anonimo XVI° secolo!

musica M. Paduyatti

(→ Partita
di F. Mancini)

(La partitura è scritta tutta in Do)
(per voce sola e clavicembalo)

Adagio

(♩ = 60)

2. Violini

2. Violini
BASSO

I

I

Viola

altus

basso

2 fl
2 cl
Pentefice
archi

2 fl
2 cl
Pentefice
archi

2 cori

Andante

Andante mezzo

Fl.
Ob.
Cl.
Fg.
Hr.
Tp.
Tbn.
Str.
I
II
Vla.
Vcl.
Cb.

A section of the musical score consisting of several empty staves, likely representing a break or a section that was not fully transcribed.

A large section of musical notation on a page with 18 staves. The notation is handwritten and includes various musical symbols such as notes, rests, and beams. The notation is organized into several systems, with some staves containing more complex rhythmic patterns and others containing simpler notes. The notation is spread across the lower two-thirds of the page.

(21.12)

S
C
T
B

Le parti di una orchestra sinfonica
si interessano

This block contains a detailed musical score for a symphony orchestra. It consists of approximately 25 staves, each with its own clef and key signature. The notation is dense and includes various musical symbols such as notes, rests, beams, and dynamic markings like *ff* and *pp*. There are also some handwritten annotations and markings throughout the score, including what appears to be a section labeled "Cello parte" and some rhythmic patterns. The score is written in a traditional, somewhat cluttered style, typical of a composer's working draft or a detailed manuscript.

Ten empty musical staves, each consisting of five horizontal lines, arranged vertically at the top of the page.

A large section of handwritten musical notation on multiple staves. The notation includes various notes, rests, and symbols. In the lower portion of this section, there are lyrics written below the notes: "gru", "gru", "no", "no", "u", "u", "di", "di". The notation is dense and appears to be a complex musical score.

70

La
ha
ho
he
ho
he
ho
he
ho
he

do - man - da - qui - se - di
 do - man - da - qui - se - di
 do - man - da - qui - se - di
 do - man - da - qui - se - di

A series of ten empty musical staves, each consisting of five lines, arranged vertically at the top of the page.

1 2 3 4

A dense handwritten musical score for a large ensemble. The score is organized into systems, with measures grouped into four measures per system, labeled '1', '2', '3', and '4' at the top. The instruments listed on the left side include:

- Violins (Violini)
- Violas (Viole)
- Cellos (Violoncelli)
- Double Basses (Violoni)
- Flutes (Flauti)
- Oboes (Oboi)
- Bassoons (Fagotti)
- Clarinets (Clarinetti)
- Trumpets (Trombe)
- Trombones (Tromboni)
- Timpani (Timpali)
- Drum (Basso)
- Cymbals (Cimbalini)
- Organ (Organo)

The notation includes various musical symbols such as notes, rests, beams, and dynamic markings. The handwriting is in black ink on aged paper.

Tempo 1^o Adagio

Margherita

(1-60)

This is a handwritten musical score for a piece titled "Margherita". The tempo is marked "Tempo 1^o Adagio". The score is written on multiple staves, including vocal lines and piano accompaniment. The vocal line is marked "Mante" and includes lyrics: "margherita", "margherita", "margherita", "margherita". The piano accompaniment includes parts for flute (fl), oboe (ob), clarinet (cl), bassoon (fag), horn (corno), trumpet (tromba), trombone (tromba), and strings (violini, violoncelli, contrabbassi). The score is densely written with musical notation, including notes, rests, and dynamic markings. There are some corrections and annotations throughout the score, such as "2^{da} viol." and "l.v.". The score is divided into measures by vertical bar lines.

2ob
Patrique
tr
archi

2tr
2cl
Pati
archi

Ten empty musical staves, each consisting of five horizontal lines, arranged vertically at the top of the page.

Humane (9-68-76)

1. $\text{♩} = 69 \frac{7}{8}$

Handwritten musical score for the first system, featuring vocal parts and piano accompaniment. The score includes:

- Vocal Parts:**
 - ATO* (Alto) and *ATO TENORE* (Alto Tenor) parts with lyrics: "Se tu mi ami, se tu mi ami, se tu mi ami, se tu mi ami".
- Performance Markings:** *pp* (pianissimo), *mf* (mezzo-forte), *mp* (mezzo-piano), *rit.* (ritardando), and *rit.* (ritardando).
- Handwritten Annotations:** Includes "a2" and "a3" markings above the piano part.

Handwritten musical score for the second system, continuing the vocal and piano parts. The score includes:

- Vocal Parts:** Continuation of the vocal lines from the first system.
- Piano Accompaniment:** Continuation of the piano accompaniment with similar rhythmic complexity.
- Performance Markings:** *pp*, *mf*, *mp*, and *rit.* markings.
- Handwritten Annotations:** Includes "a2" and "a3" markings.

C Tempo I°

(Andante ♩ = 66)

Cristo

- 2 fl.
- 2 ob.
- 2 cl.
- 2 f.
- 2 b.
- 2 tr.
- trp.
- Organo
- Archi

rit.

Empty musical staves for various instruments.

Allegro, il doppio più veloce (p=69-76)

1° $\frac{4}{4}$ (3)

- pp* (pianissimo) in the first staff.
- allegro* in the second staff.
- forte* in the third staff.
- camp* in the fourth staff.
- lungo* in the fifth staff.
- (risposta Pilato)* in the sixth staff.
- dal segno* with a circled 'C' symbol in the seventh staff.
- al segno* with a circled 'C' symbol in the eighth staff.
- poi segue* with an arrow pointing to the right in the eighth staff.
- ALLEGRO* in the ninth staff.

2.11
2.12
2.13
2.14
Horn
PILATO
Archi

Horn
Camp
Tutti
PILATO

Virale

(Introduzione e Passacaglia)

$\text{♩} = 144$

2trb
2tri
2corni
trp
PIANO
violon-
celli
bassi

0 de - quo E - tu - de

CANTANO

pon-do ul - to-re pi - la - to e te tu - met - te un sus - cep - ti - o - ne

CANTANO

si - pul - cris - si - mus qui se - dit ad dex - te - ras pa - tris qui ex - it de pa - tre et qui cum pa - tre et fi - li - o si - mul co - re et di - vi - ni - ta - te con - sistant et qui - bus - que

(Panic) Andante con moto (p= 112)

fl. I
fl. II
Hr.
ERODE
contrabasso
C.
C.
T.
B.
I.
II.
III.
vel.
alt.

ERODE

Handwritten musical score, first system. Includes vocal line with lyrics: *2^a Tu di - ce - ti che mi si - de - to ad ca -*
3^a canche - tu - ve - so mo - le - ta mo -

Handwritten musical score, second system. Includes vocal line with lyrics: *4^a fe - la del si - que - re? vor - re i ve - de - ve quel - che*

Handwritten musical score, third system. Includes vocal line with lyrics: *5^a pro - ba - ti o - ne si - tu ve - so mo -*

ERODE

ERODE

Grise

Handwritten musical score for the second system. It features a vocal line with lyrics: "ad-ve-ni-ent-ia regni dei". The piano accompaniment includes a section marked "Grise" and contains various musical notations such as dynamics (pp, p), articulation marks, and performance instructions.

fatti in 4

4

RODE

Al - le lu - cia sa - ma - stia per la pa - ce que - ro - so que - re st -

isto

(Stanza Terza)

ERODE

mo - lita

isto

Abbracciato, accelerando

del
M 29
al
M 20
M segue

oboe
 clarinet
 flute
 ERODE
 strings

This section contains the first eight measures of the score. It features woodwinds (oboe, clarinet, flute) and strings. The woodwinds play melodic lines with various articulations, while the strings provide a rhythmic accompaniment. The tempo is marked 'Vivace' with a quarter note equal to 144 beats per minute.

n° 4 (il Capitano e Pilato)

Vivace (♩ = 144)

cor
 2 the
 2 trom
 tpm
 CAPITANO (baritone)
 csa
 bassi

This section covers measures 9 to 16. It includes brass instruments (cornets, trombones, trumpets) and a vocal soloist (Capitano). The brass plays rhythmic patterns with accents. The vocal soloist has the following lyrics:

re - de tua si - gnifi - can - za in - ter - na - to - al - pi -

CAPITANO

This section covers measures 17 to 24. It features the vocal soloist and strings. The vocal soloist has the following lyrics:

fin - quel E - so - de mi - se - re - re E - gli ha quel so - no - ro - so - to -

il CAPITANO

ph. sur te - ce - re
e que - ro nel qd ha - sti.

Poco Meno Mosso

2 cl
2 co
2 fl
2 bn
il CAPITANO
PIRATO
archi

Il fatto di essere così docile e...
signe vialle
signe vialle

2 cl
2 bn
PIRATO
archi

in ardore

2 cl
2 ltr
2 ltr
tpr

PILATO

archi

2 cl
2 ltr
2 ltr
tpr

IL CASTANO

PILATO

archi

2 cor
2 ltr
2 ltr
tpr

CAPITANO

celi
bassi

lunga

n° 5 (Cristo)

(54)

Andante moderato (q = 60)

Cristo

colori

colori degli archi

Cristo

Cristo

Cristo

forte *

breit - - - poco meno (p=56)

Cristo

4

7

4

cellici bassi

7/4

meno più mosso (1-69)

Cristo

Cristo

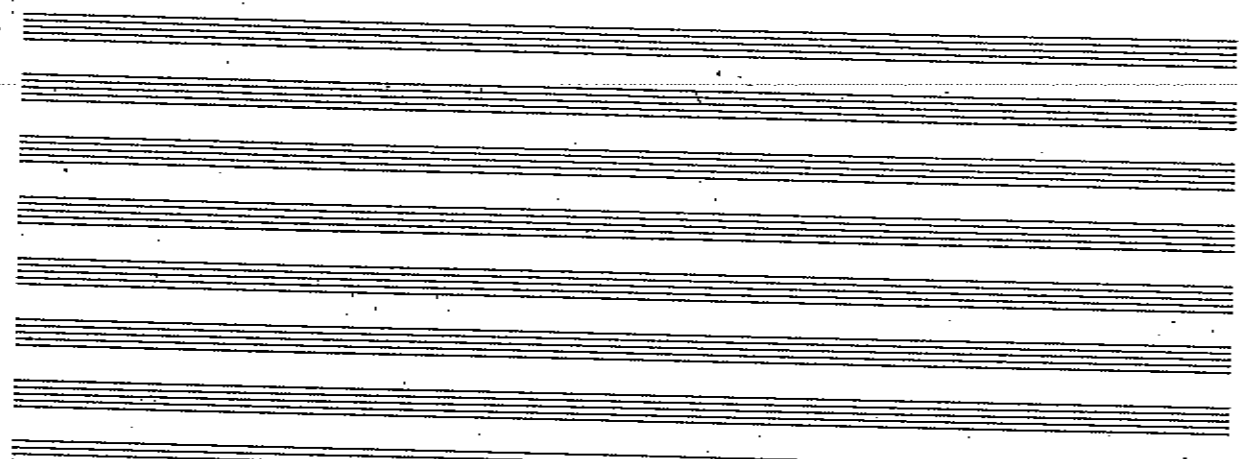

The second section begins with a vocal line that includes the following lyrics in Italian:

cu' mi fa-à il pa-go dan - ni de - ce - ti cu' mi fa-à il de - ce - to
cu' mi fa-à il pa-go dan - ni de - ce - ti cu' mi fa-à il de - ce - to
cu' mi fa-à il pa-go dan - ni de - ce - ti cu' mi fa-à il de - ce - to
cu' mi fa-à il pa-go dan - ni de - ce - ti cu' mi fa-à il de - ce - to

Below the lyrics, there are additional staves of musical notation, including what appears to be a piano accompaniment at the bottom.

Voista

Cristo

Cristo

...e nel vento in terra vola di se so?

...e nel vento in terra vola di se so?

Handwritten musical score for piano accompaniment, featuring complex textures and various articulations.

Handwritten musical score for piano accompaniment, including a section marked *organo*.

Handwritten musical score for vocal parts with lyrics in Italian. The lyrics include: *de-um-que ex-pa-tri-um*, *de-um-que ex-pa-tri-um*, *de-um-que ex-pa-tri-um*, *de-um-que ex-pa-tri-um*.

Handwritten musical score for vocal parts with lyrics in Italian. The lyrics include: *qui-um-que ex-pa-tri-um*, *qui-um-que ex-pa-tri-um*, *qui-um-que ex-pa-tri-um*, *qui-um-que ex-pa-tri-um*.

Handwritten musical score for piano accompaniment, featuring complex textures and various articulations.

piu mosso

(♩ = 80)

con bari

Cristo

Organo pieno (piano mit zwei Klavieren) sempre in cordanze se tutto il canto

co - i - mi - a - de - i - de - us - qui - ge - ni - tus - est - de - o -
co - i - mi - a - de - us - qui - ge - ni - tus - est - de - o -
co - i - mi - a - de - us - qui - ge - ni - tus - est - de - o -
co - i - mi - a - de - us - qui - ge - ni - tus - est - de - o -

fe - so -
quo -
il - lo -
quo -

co - i - mi - a - de - us - qui - ge - ni - tus - est - de - o -
co - i - mi - a - de - us - qui - ge - ni - tus - est - de - o -
co - i - mi - a - de - us - qui - ge - ni - tus - est - de - o -
co - i - mi - a - de - us - qui - ge - ni - tus - est - de - o -

Empty musical staves at the top of the page.

Vocal line with lyrics in Italian. The lyrics are: *pa - go co mi se gel - li: pa - go di - ce - rit - to*
lit - ca co fe - gil - li: pa - go mi - a se gel - li
dan - ni
dan - ni
gel - li pa - go gli al - tu - i dan - ni
gel - li pa - go gli al - tu - i dan - ni co!

Cristo

Crasto

Credo

n° 6 (Pilato, un grido)
Allegro - Moderato (p = 100 - 116)

campane
tpr
poco a poco crescendo

1^a ed
2^{da}
3^{ta}

campane
tpr
mp mf

PIRATO
mp marc
mf marc

1^a ed
2^{da}
3^{ta}
2^a

cam
tpr

PIRATO
acchi

cel.

trbi

tb. mlt.

camp

trpi

in g'udo

PIRATO

acchi

cel.

trbi

tb. mlt.

campone

trpi

in g'udo

PIRATO

acchi

(22)

2 cl
 2 bni
 2 o ni
 comp
 tpi
 Guitto
 PILATO

do. re
 e co-ri-fra-ri si-a que-ro ven-fa-ri-ll-

2 cl
 2 bni
 comp
 tpi
 un Guitto
 PILATO

PILATO

PILATO

Lo stesso tempo

($r = p$)

2 fl
2 ob
2 cl
2 bs
PILATO
div

trai
PIATO

= INTERMEZZO =

Largo (♩ = 50)

- 2 fl
- 2 ob
- 2 cl
- 2 f
- 2 cc
- 1 tra
- Hrte
- 1 v solo
- I v
- II v
- v
- 1 ab
- alt
- bass

no 7 (Maria)

Adagio (♩ = 60)

Empty musical staves at the top of the page.

Musical score for piano accompaniment, featuring complex chordal textures and arpeggiated figures.

Manja

Vocal line with lyrics: *Ma - doe na - doe Ma - doe Ma - doe Ma - doe*. Includes performance markings such as *rit.*, *molto*, and *acc.*

Empty musical staves at the bottom of the page.

rit. accel.

Maria

Piu mosso (p. - 60)

This section of the score includes staves for Violin I (vln I), Violin II (vln II), Viola (vcl), Violoncello (vcllo), Contrabasso (vcllo), Flute (fl), Clarinet (cl), Bassoon (fag), and Trombone (trb). The notation is dense, featuring many sixteenth and thirty-second notes, often beamed together in groups. There are also some larger notes and rests interspersed throughout the passages.

This section includes staves for the vocal soloist (aria) and the piano accompaniment. The vocal line features a series of long, sustained notes, some with fermatas, and some with lyrics written below. The piano accompaniment consists of chords and melodic lines, with some sections marked 'pizz' (pizzicato) and 'arco' (arco). The overall texture is complex, with many notes and rests.

Empty musical staves at the top of the page.

Marja

Empty musical staves at the bottom of the page.

Allegretto

Maia

Maria

60 15 14

Maria

Made

Made

Maria

re - pe - che è son di - e - sta - dia - son col mio fi - gliu - so

Four sets of empty musical staves, each consisting of five lines, arranged vertically at the top of the page.

Maria

Four sets of empty musical staves at the top of the page, each consisting of five lines.

Maria

Nileve, 29 settembre 1987

Four sets of empty musical staves at the bottom of the page, each consisting of five lines.

